

UNIT 3B,87 ALLINGHAM STREET, CONDELL PARK

| | | | | | | | | | | |
|---|---|---|--|---|---|---------------------------------------|--|------------------------------------|---|-------------------------------|
| <div>Telephone: 02 7252 5552</div> <div>Mobile: 0401 419 401</div> <div>Email: info@draftr.com.au</div> <div>Browse: www.draftr.com.au</div> <div>COPYRIGHT</div> <div>THIS DRAWING AND DESIGN IS SUBJECT TO COPYRIGHT AND SHALL NOT BE COPIED IN WHOLE OR IN PART WITHOUT THE WRITTEN PERMISSION OF DRAFTER.COM.AU</div> | <div><div><div>D</div><div>Draftr.com.au</div></div><div>Architectural Design, Drafting and Visualization Services</div><div>Residential / Commercial / Interiors</div></div> | <div>REV / DATE</div> <div>A 30.05.2024</div> | <div>DESCRIPTION</div> <div>FOR REVIEW</div> | <div>TITLE</div> <div>EXISTING GROUND FLOOR PLAN</div> | <div>CLIENT</div> <div>IAN REVELMAN - LLM</div> | <div>SCALE</div> <div>1 : 250</div> | <div>DRAWN BY</div> <div>MI</div> | <div>NORTH POINT</div> <div></div> | <div>NOTES</div> <div>· ALL WORKS TO COMPLY WITH THE RELEVANT AUSTRALIAN STANDARDS · ALL WORKS ARE TO BE CARRIED OUT IN ACCORDANCE WITH THE REQUIREMENTS OF THE BUILDING CODE OF AUSTRALIA. · ALL DIMS AND LEVELS TO BE VERIFIED BY BUILDER PRIOR TO CONSTRUCTION. · BOUNDARY DIMENSIONS & ALL LEVELS SUBJECT TO CONFIRMATION BY BUILDER. · USE FIGURED DIMENSIONS ONLY, DO NOT SCALE FROM PLANS.</div> | <div>LEGEND</div> <div></div> |
| | | <div>B 10.07.2024</div> | <div>FOR SUBMISSION</div> | <div>ADDRESS</div> <div>38/87 ALLINGHAM STREET ST.CONDELL PARK NSW 2200</div> | | <div>DATE</div> <div>30.05.2024</div> | <div>PROJECT #</div> <div>D24-12</div> | <div>REVISION</div> <div>B</div> | | |
| | | | | | | <div>DWG #</div> <div>AR-01</div> | | | | |
| | | | | | | | | | | |
| | | | | | | | | | | |

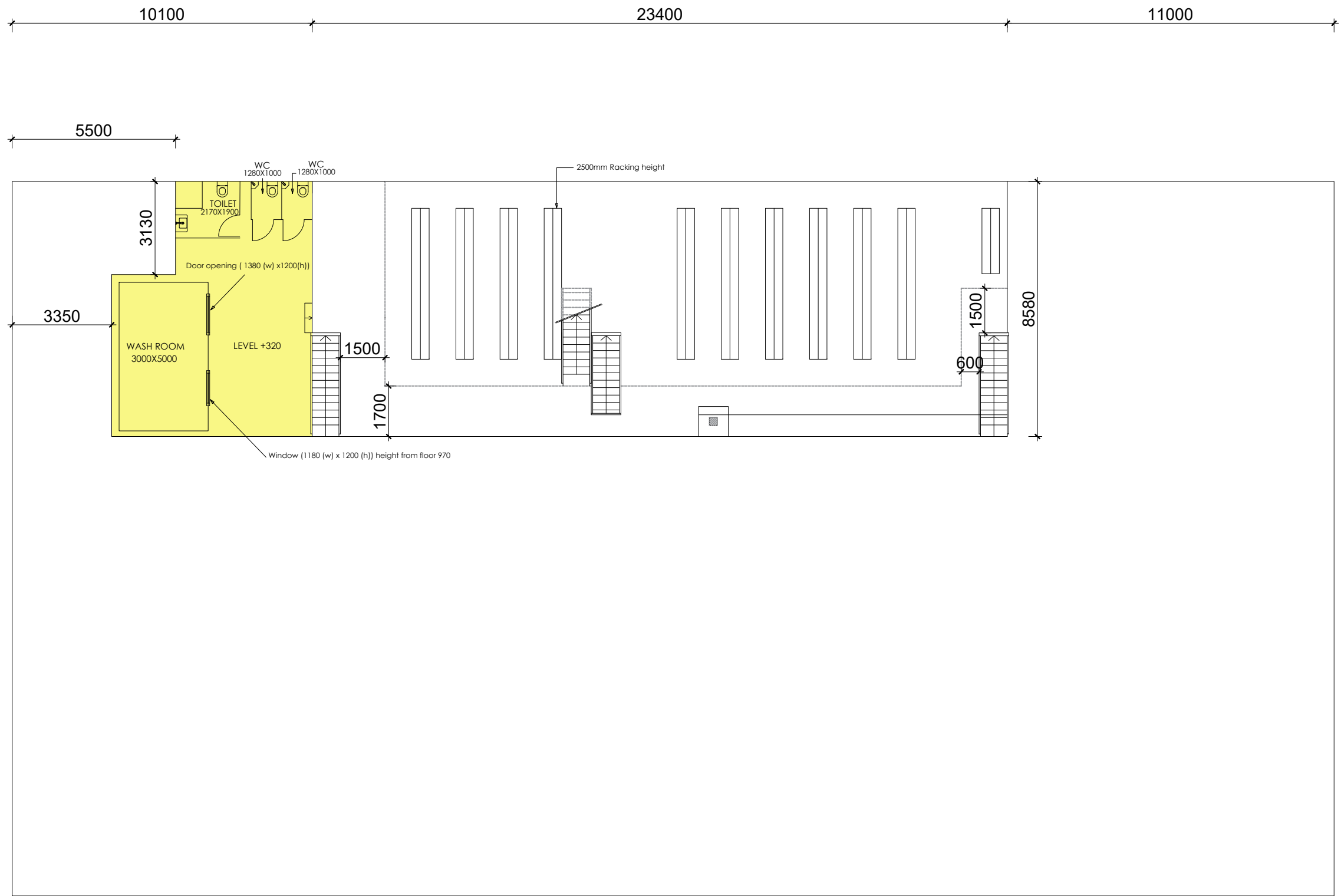

| | | | | | | | | | | | |
|---|---|------------|-------------|---|--------------------|-----------|------------|------|-------------|--|--|
| <div>Telephone: 02 7252 5552</div> <div>Mobile: 0401 419 401</div> <div>Email: info@draftr.com.au</div> <div>Browse: www.draftr.com.au</div> <div>COPYRIGHT</div> <div>THIS DRAWING AND DESIGN IS SUBJECT TO COPYRIGHT AND SHALL NOT BE COPIED IN WHOLE OR IN PART WITHOUT THE WRITTEN PERMISSION OF DRAFTER.COM.AU</div> | <div><div><div>D</div><div>Draftr.com.au</div></div><div>Architectural Design, Drafting and Visualization Services</div><div>Residential / Commercial / Interiors</div></div> | REV / DATE | DESCRIPTION | TITLE | CLIENT | SCALE | 1 : 250 | @ A3 | NORTH POINT | NOTES | LEGEND |
| | | A | 30.05.2024 | FOR REVIEW | IAN REVELMAN - LLM | DRAWN BY | MI | | | <div>· ALL WORKS TO COMPLY WITH THE RELEVANT AUSTRALIAN STANDARDS</div> <div>· ALL WORKS ARE TO BE CARRIED OUT IN ACCORDANCE WITH THE REQUIREMENTS OF THE BUILDING CODE OF AUSTRALIA.</div> <div>· ALL DIMS AND LEVELS TO BE VERIFIED BY BUILDER PRIOR TO CONSTRUCTION.</div> <div>· BOUNDARY DIMENSIONS & ALL LEVELS SUBJECT TO CONFIRMATION BY BUILDER.</div> <div>· USE FIGURED DIMENSIONS ONLY, DO NOT SCALE FROM PLANS.</div> | <div><div></div>AREA SUBJECT TO DA</div> |
| | | B | 10.07.2024 | FOR SUBMISSION | | DATE | 30.05.2024 | | | | |
| | | | | | | PROJECT # | D24-12 | | | | |
| | | | | ADDRESS | | DWG # | AR-02 | | | | |
| | | | | 38/87 ALLINGHAM STREET ST.CONDELL PARK NSW 2200 | | REVISION | B | | | | |

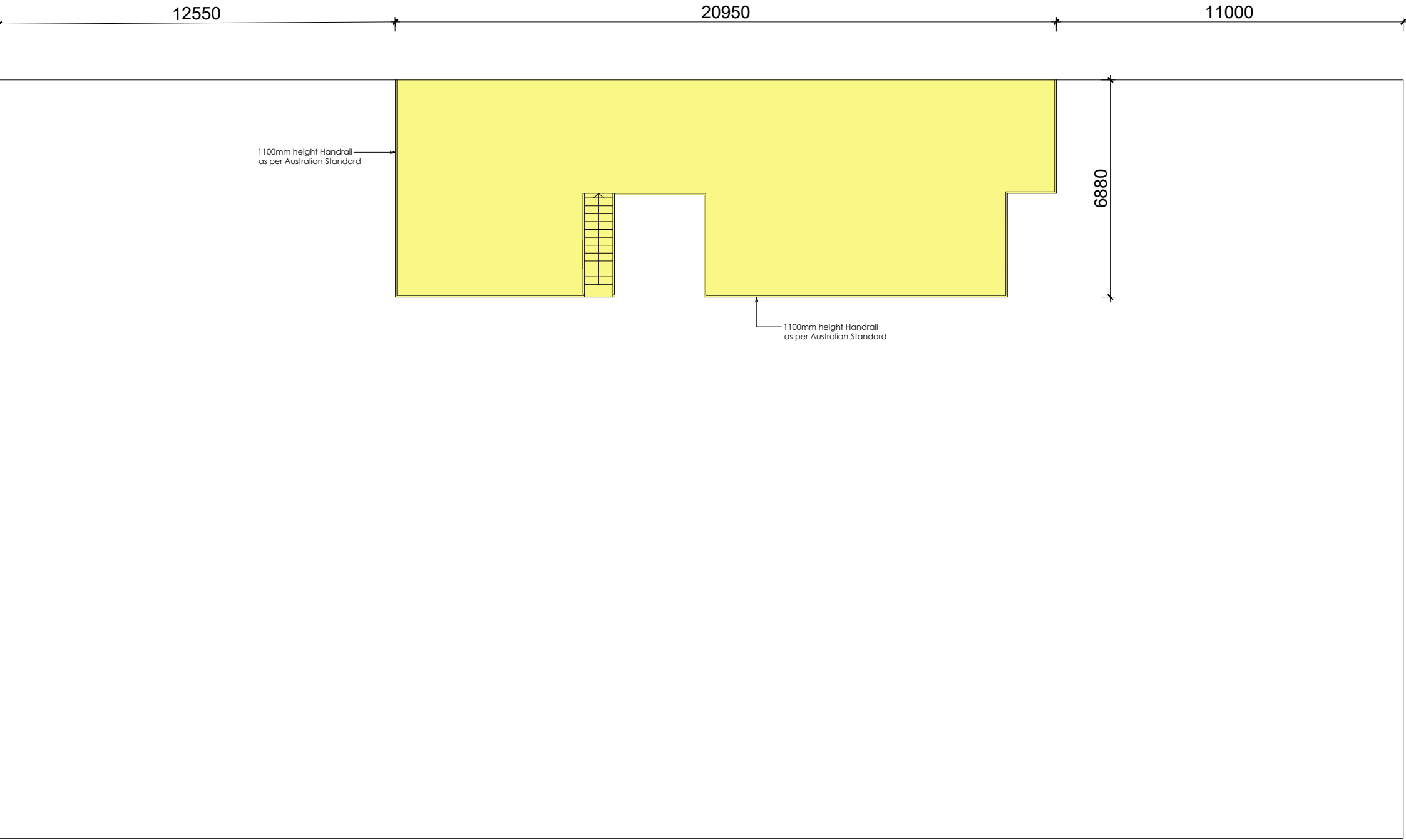

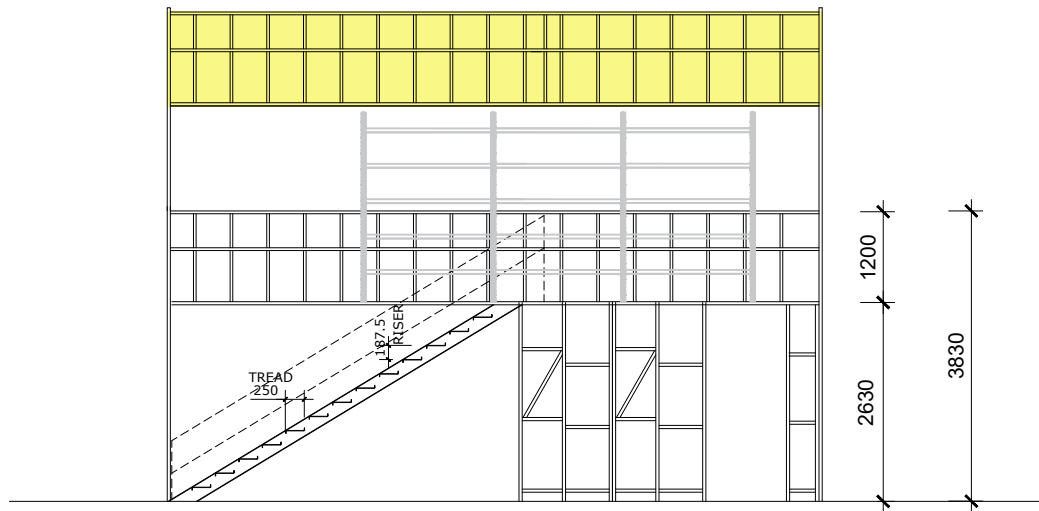

1 SECTION A - A
1 : 100

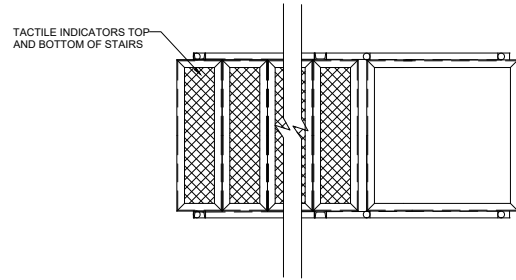
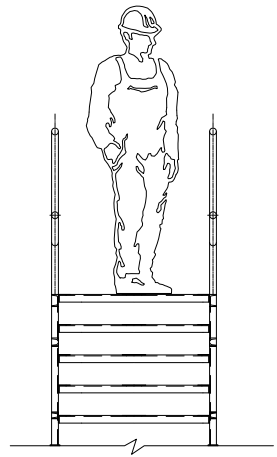
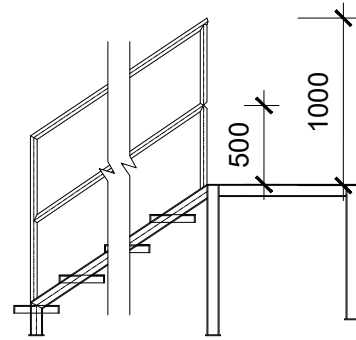

3 INDICATIVE STAIR DETAILS
1 : 150

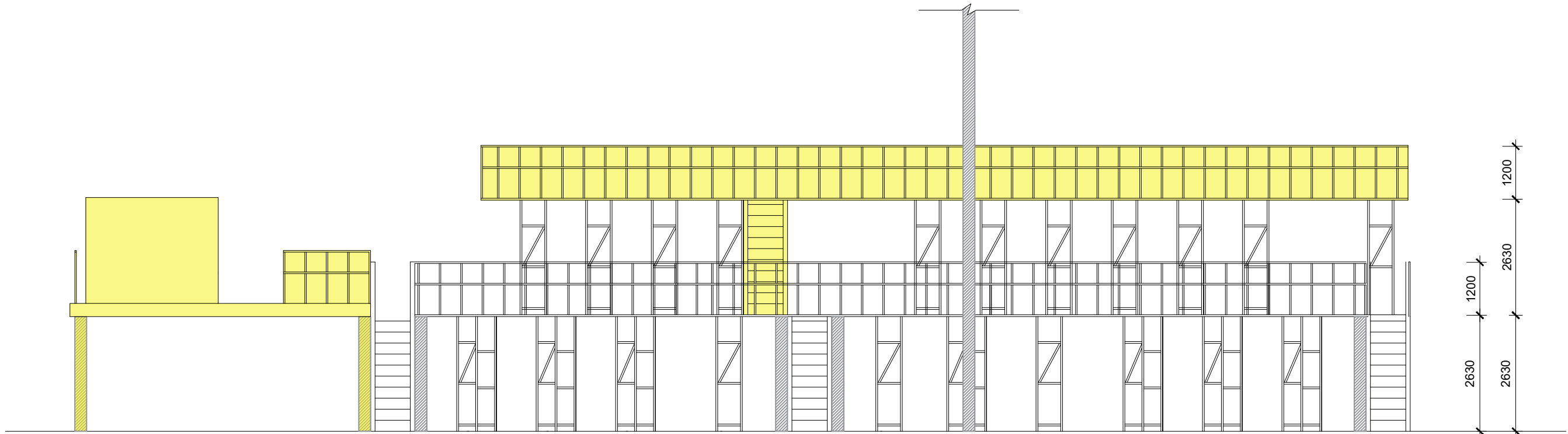

2 ELEVATION B - B
1 : 100

Telephone: 02 7252 5552
Mobile: 0401 419 401
Email: info@draftr.com.au
Browse: www.draftr.com.au



Architectural Design, Drafting and Visualization Services
Residential / Commercial / Interiors

| REV / DATE | DESCRIPTION |
|--------------|----------------|
| A 30.05.2024 | FOR REVIEW |
| B 10.07.2024 | FOR SUBMISSION |
| | |
| | |
| | |

| TITLE |
|---|
| SECTION AND ELEVATION |
| |
| ADDRESS |
| 38/87 ALLINGHAM STREET ST.CONDELL PARK NSW 2200 |

| CLIENT |
|--------------------|
| IAN REVELMAN - LLM |
| |

| SCALE | 1 : 250 | @ A3 |
|-----------|------------|----------|
| DRAWN BY | MI | |
| DATE | 30.05.2024 | |
| PROJECT # | D24-12 | |
| DWG # | AR-04 | REVISION |
| | | B |

| NORTH POINT |
|-------------|
| |

NOTES
· ALL WORKS TO COMPLY WITH THE RELEVANT AUSTRALIAN STANDARDS
· ALL WORKS ARE TO BE CARRIED OUT IN ACCORDANCE WITH THE REQUIREMENTS OF THE BUILDING CODE OF AUSTRALIA.
· ALL DIMS AND LEVELS TO BE VERIFIED BY BUILDER PRIOR TO CONSTRUCTION.
· BOUNDARY DIMENSIONS & ALL LEVELS SUBJECT TO CONFIRMATION BY BUILDER.
· USE FIGURED DIMENSIONS ONLY, DO NOT SCALE FROM PLANS.

| LEGEND |
|--------------------|
| AREA SUBJECT TO DA |